

MICROFILMED

MT. ZION M. E. CHURCH

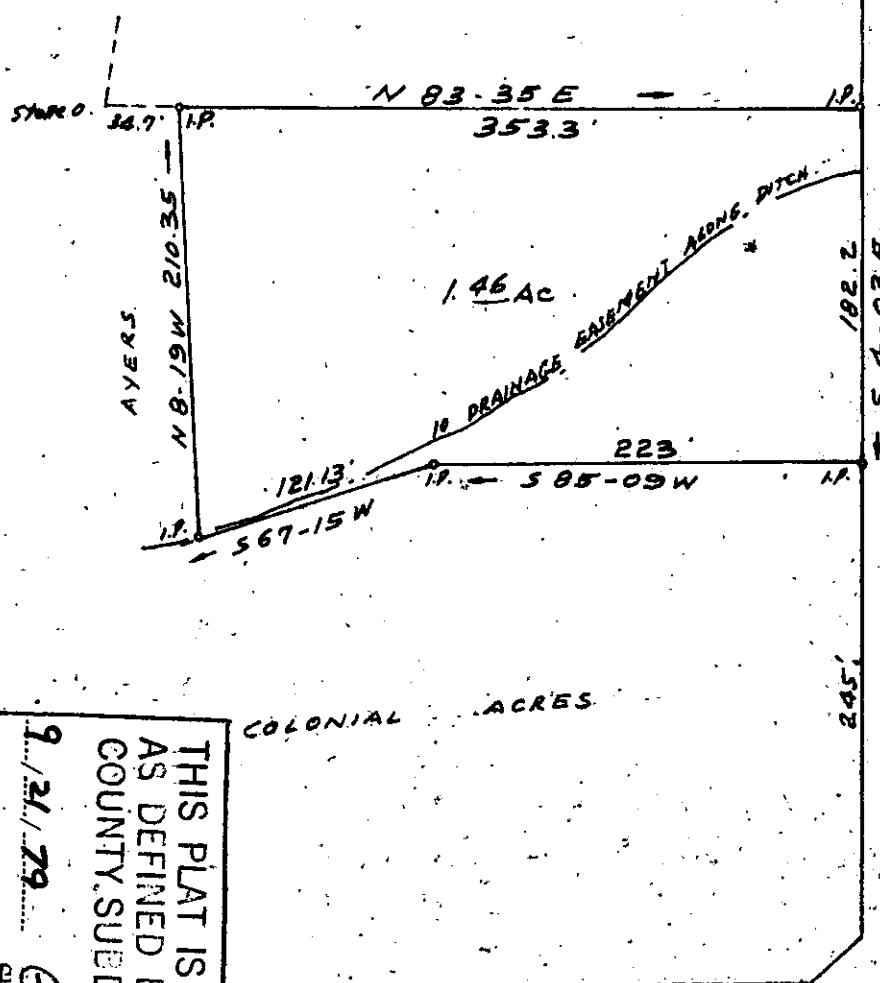

COLONIAL ACRES

WAGONWHEEL DR

PROPERTY OF
TERRY LEE AYERS 9910
 NEAR GREENVILLE S.C.
 SCALE 1" = 100' SEPT. 14, 1979.

7-N-75

SEP 21 1979

SEP 21 11 38 AM '79
 DONNIE S. TANKERSLEY
 R.M.C.

GREENVILLE CO. S.C.
 FILED

P.O. Riddle - Reg. L.S. 1397 Greenville, S.C.

THIS PLAT IS NOT A SUBDIVISION
 AS DEFINED BY THE GREENVILLE
 COUNTY SUBDIVISION REGULATIONS.

9/21/79

P. O. Riddle
 Chairman, Secretary or Director of
 Planning

Greenville County Planning Commission

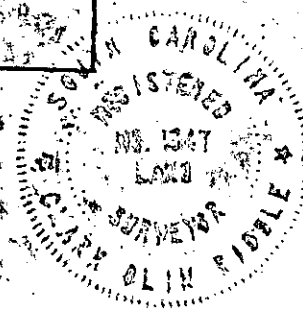

6610 1 SE 21 79 412 3.0001